

The 2010 statistics card presents only a small part of the range of statistics available for the Tees Valley. Much, much more information is available through the TVU website at www.teesvalleyunlimited.gov.uk. This log-on takes you to the TVU home page and from there simply click onto the 'Information & Forecasting' section to gain free and easy access to a wide range of information about the sub-region, its districts, its wards, towns and villages, and other neighbourhood areas.

The number of indicators available for areas has been increased to reflect the demand for more detailed information. For example, for wards in the sub-region there are over 200 indicators covering a variety of topics. A significant number of these indicators are also available for other geographical areas. The indicators are grouped by, and cover a variety of, topics.

Users can also map and compare data sets using InstantAtlas software. This interactive software allows mapping, the ability to display area name and variable values. It is possible to select the data to be mapped and to create pie charts, bar charts and display time series charts which show the change in indicator values over time. Further it is possible to highlight an individual area in the table and see where it is on the map and find its ranking on the bar chart.

The user can print the maps and tables and it is also possible to enlarge the map, zoom in and out, rank areas and to download the data and maps/graphs. The maps can show background (Ordnance Survey) maps, the user can change the map scaling bands, graph area information values over a number of years - very useful for monitoring performance.

Tees Valley Unlimited

Tees Valley Unlimited (TVU) is a public, private partnership. Its ambition is to raise the economic performance of the Tees Valley, improve the quality of place and improve the quality of life of its people.

Data Downloads

Some users will need far more detailed updateable information so that baselines can be set and the effectiveness of interventions monitored. To fulfill these needs, the TVU has provided downloadable Excel files containing much more detailed information at neighbourhood level.

Some of the Main Functions

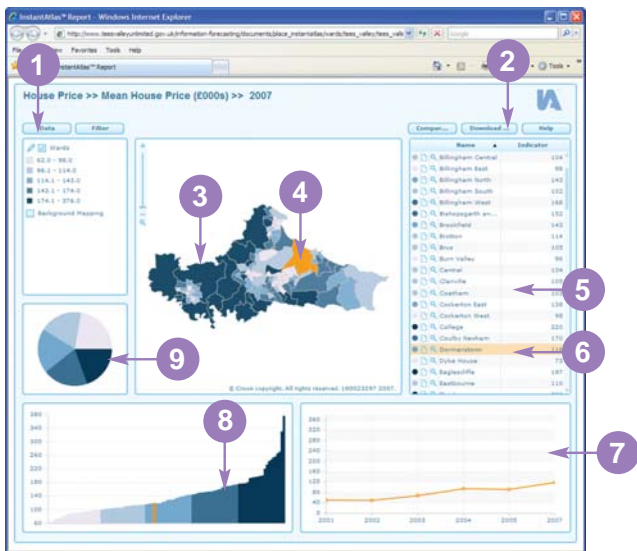

- 1 Use 'Data' to select indicators
- 2 Click here to download an Excel file containing all data sets
- 3 Map of Tees Valley area
- 4 Selection of Map which has been highlighted as an area of interest (see no 7)
- 5 Area Names and Values
- 6 Area name which has been highlighted as an area of interest
- 7 Time Series (of selected area)
- 8 Bar Chart
- 9 Pie Chart

Information on this card came from a number of sources. In the main, however, data has been obtained from Tees Valley Unlimited its partners and National Statistics.

2001 Census of population data is reproduced with the permission of the Controller of Her Majesty's Stationery Office and is © Crown Copyright.

This card has been published by Tees Valley Unlimited on behalf of the Boroughs of Darlington, Hartlepool, Middlesbrough, Redcar & Cleveland and Stockton-on-Tees. Further copies and information, however, are only available from the following contacts:

- Darlington Borough Council - Tel: (01325) 388017**
- Hartlepool Borough Council - Tel: (01429) 523584**
- Middlesbrough Borough Council - Tel: (01642) 729231**
- Redcar & Cleveland Borough Council - Tel: (01642) 774774**
- Stockton-on-Tees Borough Council - Tel: (01642) 526866**

Information is also available from public libraries in the Tees Valley area and from the TVU web-site at www.teesvalleyunlimited.gov.uk Further details are available from the above contact points.



The purpose of the map on the front is to give a visual representation of the area the statistics relate to. All images used are copyright © 2010 Tees Valley Unlimited and its licensors. All rights reserved.



Tees Valley Statistics



2010

POPULATION & HOUSEHOLDS								
	Darlington	Hartlepool	Middlesbro'	Redcar & Cleveland	Stockton-on-Tees	Tees Valley	North East	England & Wales
Resident population (mid 2009 Estimates)								
Total	101,100	91,900	139,200	139,300	192,900	664,400	2,576,300	54,816,000
Male	49,100	44,700	68,400	67,800	94,800	324,900	1,260,700	26,983,500
Female	52,000	47,100	70,800	71,600	98,100	339,500	1,315,600	27,832,500
By Age								
Under 5	6,400	5,700	9,300	7,800	11,900	41,100	146,600	3,369,300
5 to 15	12,900	12,400	18,300	17,600	25,400	86,600	315,800	6,881,200
16 to 24	11,100	11,400	20,600	16,500	24,100	83,700	325,900	6,639,100
25 to 44	25,900	23,100	35,900	33,200	50,900	169,100	659,700	15,139,400
45 to retirement (Men 64, Women 59)	23,800	21,600	30,400	33,400	45,300	154,600	604,900	12,125,700
retirement to 74	12,400	10,800	14,400	19,000	21,700	78,400	315,000	6,349,700
75 and over	8,400	6,800	10,300	11,800	13,600	51,000	208,600	4,311,600
Electorate (Dec 2009)	80,200	69,500	101,400	105,900	141,500	498,600	1,967,600	41,366,400
% Population Non-white (mid 2007)	3.5	2.6	8.7	3.2	4.7	4.8	4.5	11.8
Resident Population (Census)								
1971 Census	98,100	99,700	158,000	148,100	164,300	668,200	2,679,000	49,152,000
1981 Census	98,700	94,900	151,100	151,000	173,400	669,100	2,636,000	49,634,000
1991 Census	98,900	91,400	144,400	146,400	175,300	676,400	2,603,000	51,099,500
2001 Census	97,800	88,600	134,900	139,100	178,400	638,800	2,515,400	52,041,900
Area (hectares)	19,747	9,386	5,387	24,490	20,390	79,400	857,319	15,101,270
Population Density (persons per hectare)	5.1	9.8	25.8	5.7	9.5	8.4	3.0	3.6
Number of households (2009)	45,900	40,500	58,000	59,100	79,600	283,000	1,136,400	23,568,900
Number of dwellings (2009)	47,600	42,100	61,100	61,200	82,400	294,400	1,178,800	24,248,000
POPULATION OF TOWNS & VILLAGES (mid 2009)								
	Resident Population	No of Households		Resident Population	No of Households		Resident Population	No of Households
Billingham	35,750	14,715	Hurworth	2,940	1,315	Nunthorpe	6,615	2,660
Broton	5,490	2,205	Ingleby Barwick	20,740	6,995	Redcar	37,575	15,980
Coulby Newham	12,205	4,890	Kirkclevington	1,355	475	Saltburn	5,905	2,665
Eaglescliffe etc	8,765	3,570	Loftus	4,500	1,830	Seaton Carew	6,810	2,875
Eston	9,830	4,300	Marske	8,665	3,375	Skelton	7,475	3,085
Faverdale	1,930	885	Marton	9,705	4,240	South Bank	3,525	1,550
Grangetown	6,450	2,630	Mickledales	1,345	540	Stockton Town	82,130	34,590
Guisborough	17,515	7,435	Middleton St. George	4,325	1,770	Teesdale	950	460
Harrowgate Village	1,210	420	New Marske	3,500	1,410	Thornaby	21,335	9,545
Hartburn	4,250	1,645	Normanby	4,640	1,920	Throston (inc Middle Warren)	9,570	3,885
Heighington	1,395	605	North Ormesby	2,995	1,485	Wynyard	2,315	930
Hemlington	7,695	3,290	Norton	21,205	8,885	Yarm	8,470	3,685
WORKLESSNESS								
	Darlington	Hartlepool	Middlesbro'	Redcar & Cleveland	Stockton-on-Tees	Tees Valley	North East	Great Britain
Official Unemployment (Claimants April 2010)								
Male	2,409	2,994	5,068	4,039	4,884	19,394	62,380	1,090,949
Female	767	941	1,584	1,245	1,521	6,058	20,847	421,329
Total	3,176	3,935	6,652	5,284	6,405	25,452	83,227	1,512,278
Official Unemployment Rates (based on population working age)								
Male	7.6	10.3	11.2	9.3	7.8	9.2	7.5	5.6
Female	2.6	3.5	3.8	3.1	2.6	3.1	2.7	2.4
Total	5.2	7.0	7.7	6.3	5.3	6.3	5.2	4.1
% all Unemployed								
Out of Work over 1 year	15.3	18.3	23.2	25.0	17.3	20.4	16.4	16.6
Aged under 20 years	10.2	9.1	9.8	10.4	10.0	9.9	10.1	9.5
Benefit Claimants								
% working age receiving key benefits	19.2	25.3	25.6	22.1	18.8	21.9	20.5	15.9
% working age receiving out-of work benefits	16.5	22.4	22.2	18.8	16.0	18.9	17.6	13.5
% children in poverty	21.7	29.5	33.3	25.5	21.4	26.0	24.3	21.6
% pupils eligible for free school meals	16.7	21.8	16.6	27.2	19.5	20.3	-	-
RANKINGS FROM INDEX OF MULTIPLE DEPRIVATION 2007 (rankings of 354 English Districts)								
	Darlington	Hartlepool	Middlesbro'	Redcar & Cleveland	Stockton-on-Tees	Tees Valley	North East	England & Wales
Average of ward scores	95	23	9	50	98	-	-	-
Extent rank (% population in worst 10% of wards)	82	19	9	55	77	-	-	-
Local Concentration rank (deprivation of worst 10% of district population)	52	18	6	12	33	-	-	-
MEDIAN WEEKLY EARNINGS £ (2009) - based on residence								
	Darlington	Hartlepool	Middlesbro'	Redcar & Cleveland	Stockton-on-Tees	Tees Valley	North East	Great Britain
Full-time Men	447.9	562.1	436.1	478.5	565.3	498.0	477.6	534.4
Full-time Women	424.2	406.7	384.9	355.2	396.0	393.4	385.3	426.6
All Full-time Adults	438.4	486.4	409.8	431.7	481.0	449.5	438.8	491.0
ECONOMIC ACTIVITY/EMPLOYMENT RATE (year ending September 2009)								
	Darlington	Hartlepool	Middlesbro'	Redcar & Cleveland	Stockton-on-Tees	Tees Valley	North East	Great Britain
Population working age	60,700	56,100	86,800	83,500	120,000	407,100	1,597,500	36,976,500
% economically active	78.5	71.4	71.8	72.1	79.2	75.0	76.3	78.9
% in employment	72.1	62.7	64.5	65.0	72.2	67.7	69.1	72.9
QUALIFICATIONS OF WORKING AGE POPULATION (men 16-64, women 16-59 - year ending December 2008)								
	Darlington	Hartlepool	Middlesbro'	Redcar & Cleveland	Stockton-on-Tees	Tees Valley	North East	Great Britain
% Achieved NVQ4 or over	30.2	18.5	19.2	21.1	24.8	22.8	23.9	29.0
% Achieved NVQ3 or over	49.9	39.4	41.8	42.8	45.5	44.0	44.1	47.0
% Achieved NVQ2 or over	69.3	63.1	62.5	64.7	67.1	65.4	65.6	65.2
% With no Qualifications	11.9	16.7	18.1	16.2	14.0	15.4	13.4	12.4
NEW PERSONAL INSOLVENCIES (per 10,000 adult population)								
	Darlington	Hartlepool	Middlesbro'	Redcar & Cleveland	Stockton-on-Tees	Tees Valley	North East	Great Britain
2004	11.1	5.8	7.9	7.6	10.1	8.7	10.6	10.6
2005	14.5	10.8	8.4	9.1	10.5	10.4	14.9	15.6
2006	30.5	19.3	16.8	18.4	22.8	21.3	26.5	24.7
2007	30.1	21.0	18.3	19.4	20.3	21.3	26.6	24.5
2008	30.9	21.6	16.5	21.2	22.8	22.2	29.0	24.3
BUSINESSES REGISTERED FOR VAT/PAYE (2008)								
	Darlington	Hartlepool	Middlesbro'	Redcar & Cleveland	Stockton-on-Tees	Tees Valley	North East	Great Britain
New Registrations	380	260	370	350	675	2,035	7,755	264,525
De-Registrations	290	215	290	275	490	1,560	6,250	214,700
Total No of VAT/PAYE Enterprises	2,960	2,030	2,810	2,850	4,850	15,500	63,450	2,265,740
VAT/PAYE Enterprises per 10,000 population	365	276	253	251	314	290	300	467
EMPLOYEES IN EMPLOYMENT (2008)								
	Darlington	Hartlepool	Middlesbro'	Redcar & Cleveland	Stockton-on-Tees	Tees Valley	North East	Great Britain
Total	50,100	30,100	62,300	39,700	79,000	261,600	1,031,100	26,677,200
% in Primary Industries	0.2	2.4	1.0	2.9	1.0	1.5	1.4	1.6
% in Manufacturing	9.3	14.3	5.6	18.9	12.1	11.3	12.0	10.2
% in Construction	10.4	7.7	5.2	7.0	7.9	7.6	5.6	4.8
% in Service Industries	80.0	75.6	88.2	71.3	78.9	79.6	81.0	83.5
CRIME RATE (crimes per 1,000 population 2008/9)								
	Darlington	Hartlepool	Middlesbro'	Redcar & Cleveland	Stockton-on-Tees	Tees Valley	North East	England & Wales
Violent Crimes	16.5	19.8	33.6	15.7	15.9	18.3	na	19.0
Burglary	12.8	10.4	15.1	10.3	8.6	11.3	na	12.2
Theft	21.3	36.8	49.7	26.3	25.6	31.1	na	28.8
Criminal Damage	20.9	22.2	33.0	25.0	18.9	24.0	na	24.4
Total Crime	90.1	98.1	143.9	83.4	75.3	97.4	na	92.0